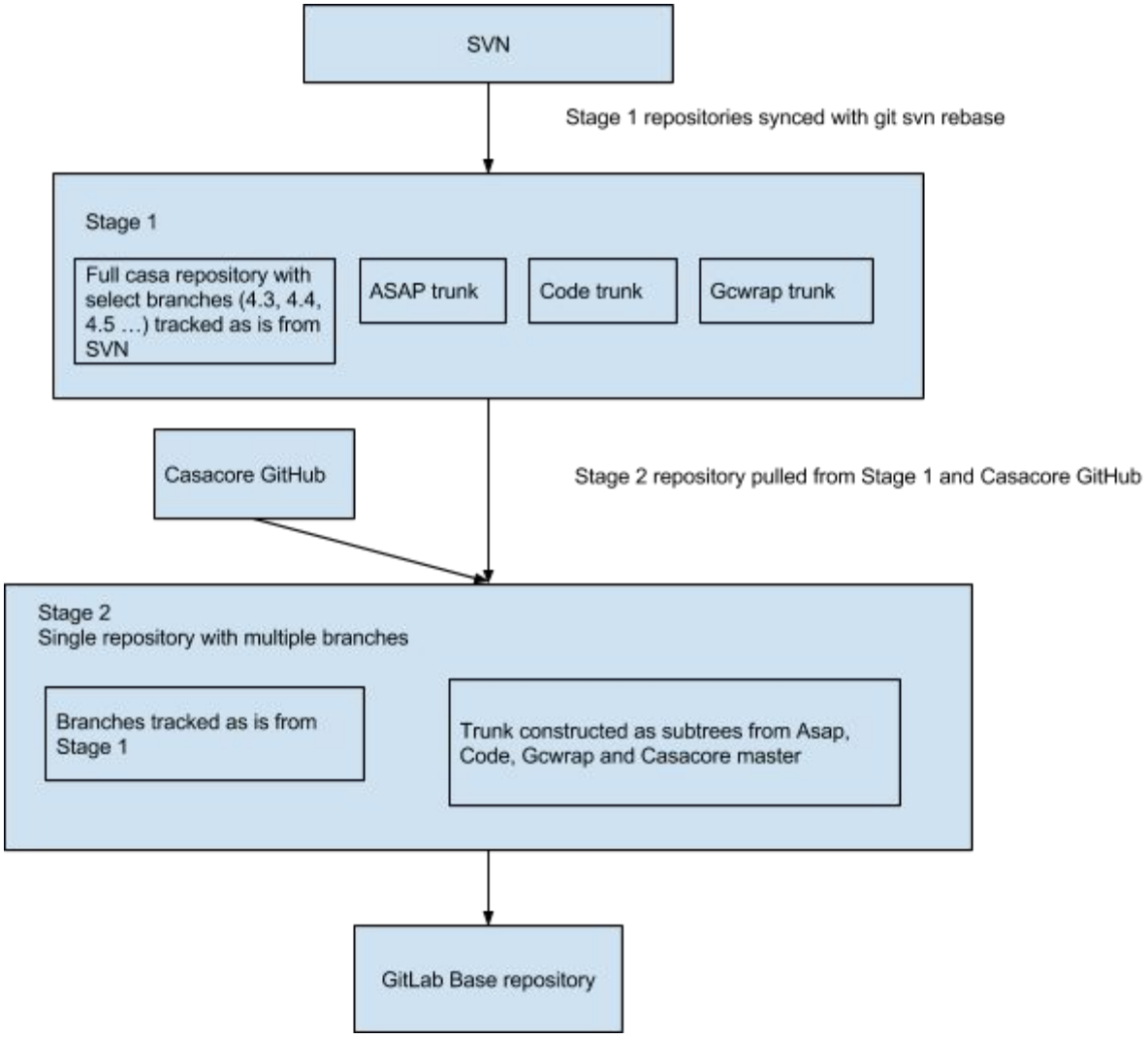
SVN
Stage 1 repositories synced with git svn rebase
Stage 1
Full casa repository with select branches (4.3, 4.4, 4.5 …) tracked as is from SVN
ASAP trunk
Code trunk
Gcwrap trunk
Casacore GitHub
Stage 2 repository pulled from Stage 1 and Casacore GitHub
Stage 2
Single repository with multiple branches
Branches tracked as is from Stage 1
Trunk constructed as subtrees from Asap, Code, Gcwrap and Casacore master
GitLab Base repository